

AERIAL PHOTOGRAPH OF THE DEVELOPMENT  
發展項目的鳥瞰照片

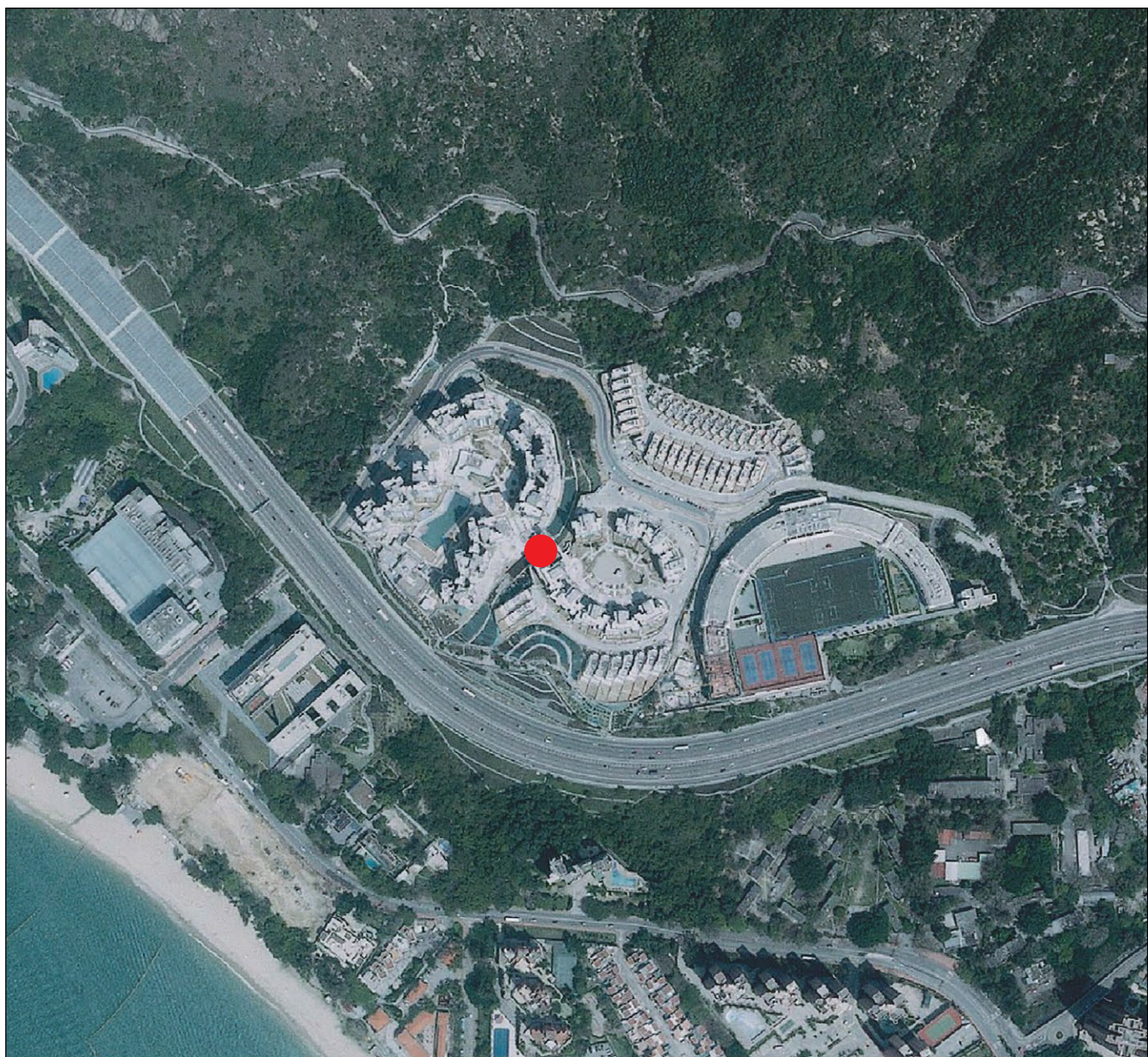

E017153C



Source of aerial photograph:  
Survey and Mapping Office  
of Lands Department, the  
Government of the Hong Kong  
Special Administrative Region.  
鳥瞰照片來源：香港特別行政區  
政府地政總署測繪處

Notes :

1. The above aerial photographs are taken at a flying height of 6,900 feet on 2 April, 2017 (Photo No. E017153C) and on 24 November, 2020 (Photo No. E104698C).
2. Survey and Mapping Office, Lands Department, The Government of HKSAR © Copyright reserved – reproduction by permission only.
3. Due to technical reasons (such as the shape of the Development), the aerial photographs have shown area more than that required under the Residential Properties (First-hand Sales) Ordinance.
4. The Vendor also advises purchasers to conduct on-site visit for a better understanding of the development site, its surrounding environment and the public facilities nearby.

附註：

1. 上述鳥瞰照片於2017年4月2日(照片編號：E017153C)及2020年11月24日(照片編號：E104698C)6,900呎的飛行高度拍攝。
2. 香港特別行政區政府地政總署測繪處©版權所有，未經許可，不得複製。
3. 因技術原因(例如發展項目之形狀)，鳥瞰照片所顯示之範圍多於《一手住宅物業銷售條例》所要求顯示之範圍。
4. 賣方亦建議買方到該發展地盤作實地考察，以獲取對該發展地盤，以及周邊地區環境及附近的公共設施有較佳的了解。



This blank area falls outside the  
coverage of the aerial photograph  
鳥瞰照片並不覆蓋本空白範圍

● Location of the Development  
發展項目的位置

E104698C



AERIAL PHOTOGRAPH OF THE DEVELOPMENT  
發展項目的鳥瞰照片



This blank area  
falls outside the  
coverage of the  
aerial photograph  
鳥瞰照片並不覆  
蓋本空白範圍



Source of aerial photograph:  
Survey and Mapping Office  
of Lands Department, the  
Government of the Hong Kong  
Special Administrative Region.  
鳥瞰照片來源：香港特別行政區  
政府地政總署測繪處

Notes :

1. The above aerial photographs are taken at a flying height of 6,900 feet on 24 November, 2020 (Photo No. E104699C) and on 24 November, 2020 (Photo No. E104524C).
2. Survey and Mapping Office, Lands Department, The Government of HKSAR © Copyright reserved – reproduction by permission only.
3. Due to technical reasons (such as the shape of the Development), the aerial photographs have shown area more than that required under the Residential Properties (First-hand Sales) Ordinance.
4. The Vendor also advises purchasers to conduct on-site visit for a better understanding of the development site, its surrounding environment and the public facilities nearby.

E104699C



This blank area falls outside the coverage of the aerial photograph  
鳥瞰照片並不覆蓋本空白範圍

附註：

1. 上述鳥瞰照片於2020年11月24日(照片編號：E104699C)及2020年11月24日(照片編號：E104524C)6,900呎的飛行高度拍攝。
2. 香港特別行政區政府地政總署測繪處©版權所有，未經許可，不得複製。
3. 因技術原因(例如發展項目之形狀)，鳥瞰照片所顯示之範圍多於《一手住宅物業銷售條例》所要求顯示的範圍。
4. 賣方亦建議買方到該發展地盤作實地考察，以獲取對該發展地盤，以及周邊地區環境及附近的公共設施有較佳的了解。

E104524C

● Location of the Development  
發展項目的位置



AERIAL PHOTOGRAPH OF THE DEVELOPMENT  
發展項目的鳥瞰照片

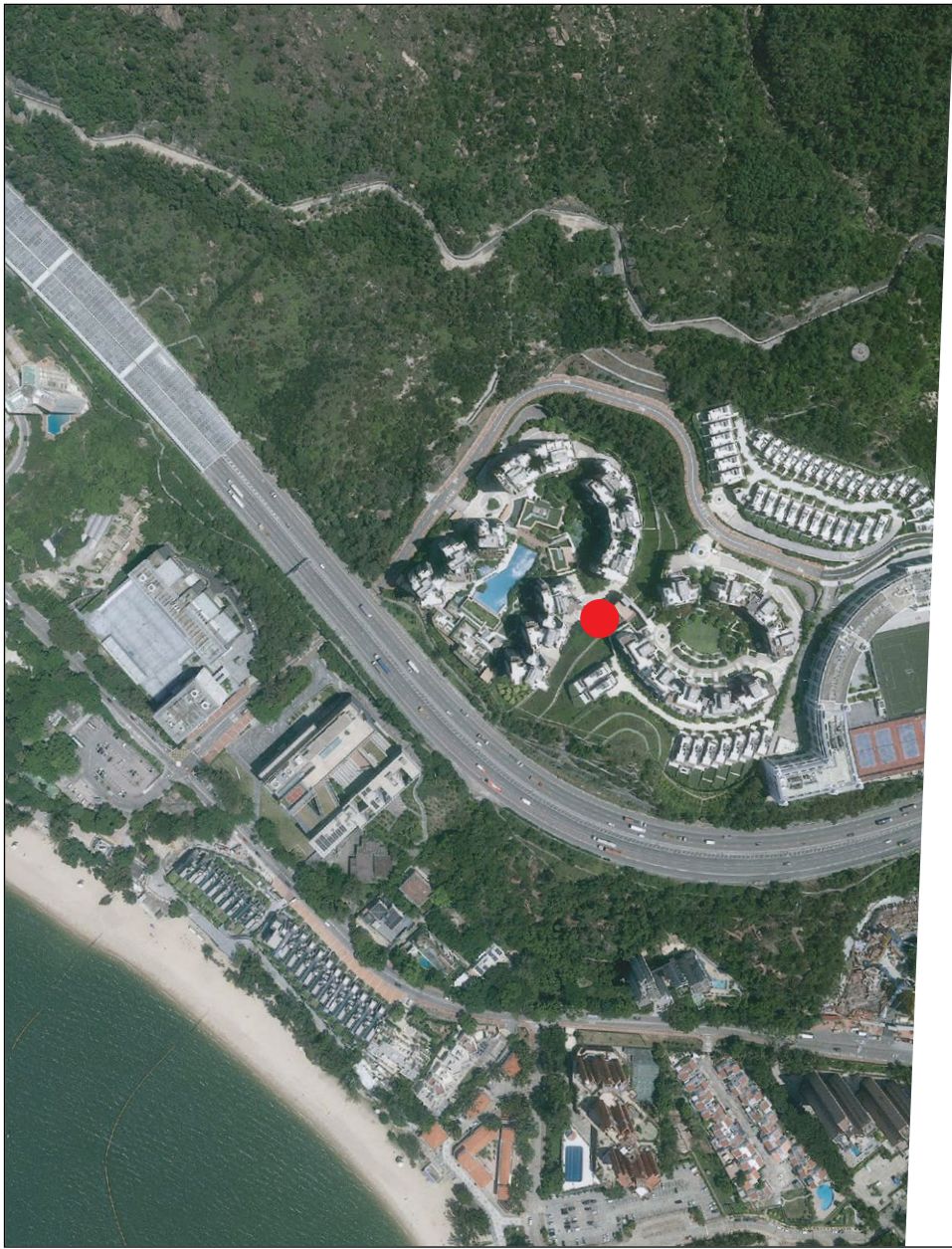

This blank area falls  
outside the coverage of  
the aerial photograph  
鳥瞰照片並不覆蓋本  
空白範圍



Source of aerial photograph:  
Survey and Mapping Office  
of Lands Department, the  
Government of the Hong Kong  
Special Administrative Region.  
鳥瞰照片來源：香港特別行政區  
政府地政總署測繪處

Notes :

1. The above aerial photographs are taken at a flying height of 3,000 feet on 14 July, 2020 (Photo No. E100282C) and on 14 July, 2020 (Photo No. E100280C).
2. Survey and Mapping Office, Lands Department, The Government of HKSAR © Copyright reserved – reproduction by permission only.
3. Due to technical reasons (such as the shape of the Development), the aerial photographs have shown area more than that required under the Residential Properties (First-hand Sales) Ordinance.
4. The Vendor also advises purchasers to conduct on-site visit for a better understanding of the development site, its surrounding environment and the public facilities nearby.

E100282C



This blank area falls  
outside the coverage of  
the aerial photograph  
鳥瞰照片並不覆蓋本  
空白範圍

附註：

1. 上述鳥瞰照片於2020年7月14日(照片編號：E100282C)及2020年7月14日(照片編號：E100280C)3,000呎的飛行高度拍攝。
2. 香港特別行政區政府地政總署測繪處©版權所有，未經許可，不得複製。
3. 因技術原因(例如發展項目之形狀)，鳥瞰照片所顯示之範圍多於《一手住宅物業銷售條例》所要求顯示的範圍。
4. 賣方亦建議買方到該發展地盤作實地考察，以獲取對該發展地盤，以及周邊地區環境及附近的公共設施有較佳的了解。

E100280C

● Location of the Development  
發展項目的位置